



राष्ट्रीय मूल्यांकन एवं प्रत्यायन परिषद
विश्वविद्यालय अनुदान आयोग का स्वायत्त संस्थान
NATIONAL ASSESSMENT AND ACCREDITATION COUNCIL
An Autonomous Institution of the University Grants Commission

Quality Profile

Name of the Institution : Mar Theophilus Training College

Place : Nalanchira, Dist. Thiruvananthapuram, Kerala

Criteria	Weightage (W_i)	Criterion-wise Weighted Grade Point ($Cr\ WGP_i$)	Criterion-wise Grade Point Averages ($Cr\ WGP_i / W_i$)
I. Curricular Aspects	105	301	2.87
II. Teaching-Learning and Evaluation	360	1314	3.65
III. Research, Innovations and Extension	100	140	1.40
IV. Infrastructure and Learning Resources	100	300	3.00
V. Student Support and Progression	115	272	2.37
VI. Governance, Leadership & Management	120	336	2.80
VII. Institutional Values and Best Practices	100	282	2.82
Total	$\sum_{i=1}^7 W_i = 1000$	$\sum_{i=1}^7 Cr\ WGP_i = 2945$	

$$\text{Institutional CGPA} = \frac{\sum_{i=1}^7 Cr\ WGP_i}{\sum_{i=1}^7 W_i} = \frac{2945}{1000} = \boxed{2.95}$$

Grade = $\boxed{B^{**}}$

Date : December 21, 2021

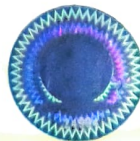

S. C. George
Director

- This certification is valid for a period of Five years with effect from December 21, 2021
- An institutional CGPA on four point scale in the range of 3.51 - 4.00 denotes A^{**} grade, 3.26 - 3.50 denotes A^{*} grade, 3.01 - 3.25 denotes A grade, 2.76 - 3.00 denotes B^{**} grade, 2.51 - 2.75 denotes B^{*} grade, 2.01 - 2.50 denotes B grade, 1.51 - 2.00 denotes C grade
- Scores rounded off to the nearest integer